

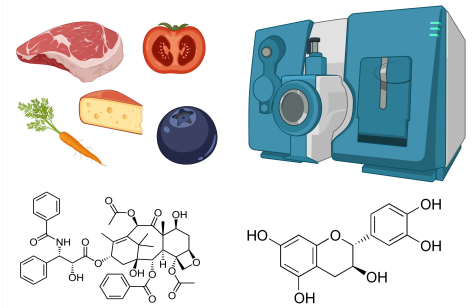

Utah State University
 Stephan Van Vliet, Phd, Lab Director
 Department of Nutrition and Food Sciences
 8700 Old Main Hill
 84321, Logan UT



DATE

CLIENT NAME

CLIENT COMPANY

PROJECT/REQUEST OVERVIEW

CLIENT INFORMATION

OFFICE PHONE	
CELL PHONE	
EMAIL	

WORK ADDRESS	

Please read the following instructions before proceeding:

- For each sample please list the package ID/Description (See Below) and the Date Harvested
 - Unique description of package
 - Lot number
 - Tag number
 - Anything that will help distinguish one sample from the next
- For each sample please create a sample name. **Please note:** This is the name that will be used on your data sheet and report. Please use a code name if you or your collaborators do not want the farm/sample/company name identified.
- Please fill out the farming practice that best fits each sample.
- For each sample please list whether we will be testing this as a single sample or a composite
 - Single sample: This sample will NOT be combined with any other sample.
 - Composite sample: This sample WILL be combined with other samples to create one single sample for analysis. Please identify in the "Project/request Overview" section which samples are apart of which composite. For example: You send in 3 rib-eyes, but ask for a composite sample. You will list in the project overview that those 3 rib-eyes are part of the composite. We will combine all 3 rib-eyes into one sample master tube and run as 1 sample. You will be charged for one sample.
- For each sample please list the testing or tier (See next page for Tier options). If you need more than 7 analysis completed please continue on the next sample line. **Please note:** If you select a tier there is no need to list additional tests.
- If you are sending in extra sample "just in case" please make sure to indicate that in the "Project/Request Overview" or we may process it as a sample which may result in an extra sample on your invoice.

**Package ID/Description &
Date Harvested**

Sample Name

Practice

Composite/Single

Please List Tests or Tier (use multiple rows/sample if needed)
